

MICROFILMED

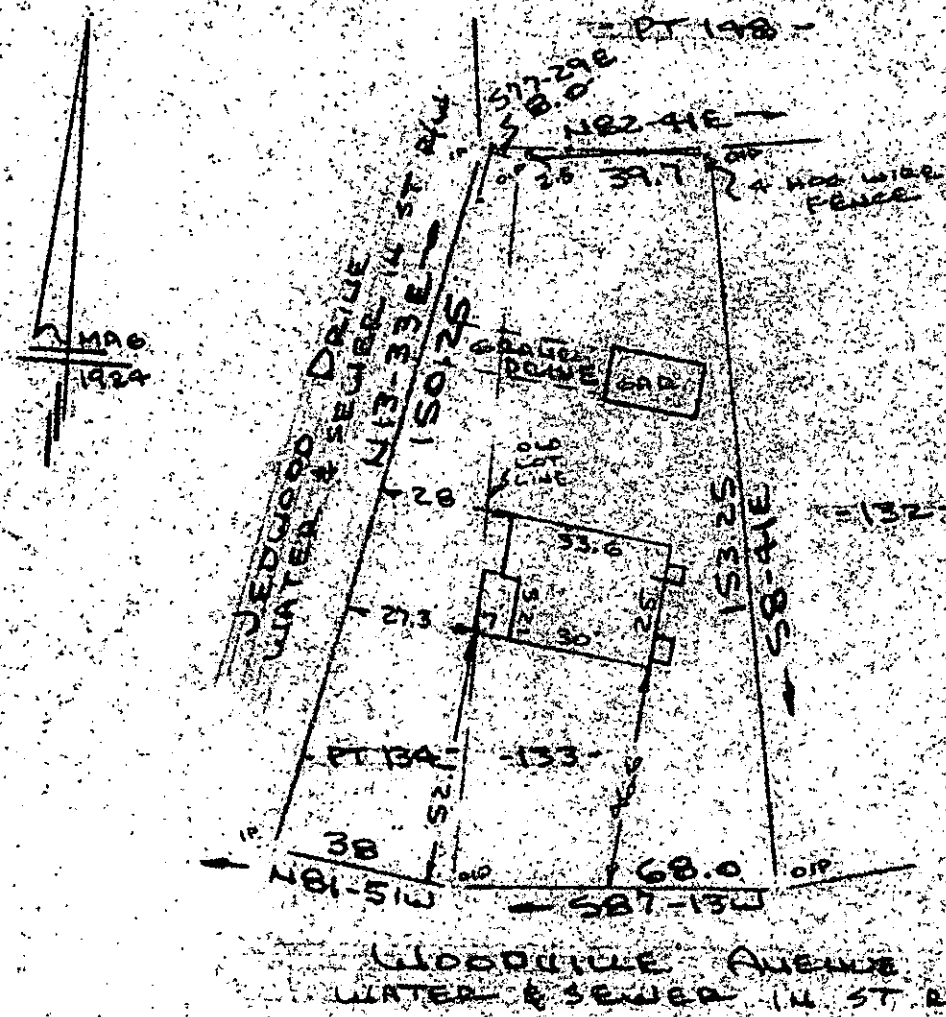

FILED
 GREENVILLE, S.C.
 JUL 9 3 58 PM '85
 DONNIE S. SMITH, R.M.C.
 R.M.C. ENGINEER

Note: Improvements on this lot are not in a flood hazard area.

PROPERTY OF
ALFRED S. MARINI & SYLVIA J. MARINI
 GREENVILLE COUNTY, GREENVILLE, S.C.
 SCALE: 1"=40' 2 JULY 1985



This is to certify that on the 2nd day of July, 1985, I surveyed the property shown on this plat, being known as lot 133 and part of lot 134 on plat of OVERBROOK LAND CO. and recorded in the RMC Office Greenville County, S. C., in Plat Book E at Page 29 and also known as PROPERTY OF ALFRED S. MARINI & SYLVIA J. MARINI and recorded in the RMC Office Greenville County, S. C., in Plat Book _____ at Page _____; and that the property lines, walls and buildings are as shown hereon, and that the walls and buildings located on said lot do not encroach or project on adjacent street or property, and that no adjacent walls or buildings encroach or project on said premises, and no power lines cross this property except as shown hereon.

11-T-8 JUL 9 1985
 1045

R. B. Bruce
 R. B. Bruce, R.M.C. 1952
 AND SURVEYOR
 GREENVILLE, S.C.

Recordable Plat

CAROLINA SURVEYING CO.
 112 Manly St.
 Greenville, S.C.

300 3 21A01

293166